

A47 Wansford to Sutton Dualling

Scheme Number: TR010039

Volume 6

6.2 Environmental Statement Figures

Figures 6.1 – 6.4

APFP Regulation 5(2)(a)

Planning Act 2008

Infrastructure Planning (Applications: Prescribed
Forms and Procedure) Regulations 2009

July 2021

Infrastructure Planning

Planning Act 2008

**The Infrastructure Planning
(Applications: Prescribed Forms and
Procedure) Regulations 2009**

A47 Wansford to Sutton
Development Consent Order 202[x]

ENVIRONMENTAL STATEMENT FIGURES
Figures 6.1 – 6.4

Regulation Number:	Regulation 5(2)(a)
Planning Inspectorate Scheme Reference	TR010039
Application Document Reference	TR010039/APP/6.2
BIM Document Reference	See Schedule
Author:	A47 Wansford to Sutton Project Team, Highways England

Version	Date	Status of Version
Rev 0	July 2021	Application Issue

SCHEDULE OF FIGURES INCLUDED IN THIS APPLICATION DOCUMENT

Figure Title	Drawing number
Figure 6.1 - Cultural Heritage Designated Assets - Key Plan	HE551494-GTY-EGN-000-DR-GI-30030
Figure 6.1A - Cultural Heritage Designated Assets - MapSheet A	HE551494-GTY-EGN-000-DR-GI-30023
Figure 6.1B - Cultural Heritage Designated Assets - MapSheet B	HE551494-GTY-EGN-000-DR-GI-30024
Figure 6.1C- Cultural Heritage Designated Assets - MapSheet C	HE551494-GTY-EGN-000-DR-GI-30025
Figure 6.1D - Cultural Heritage Designated Assets - MapSheet D	HE551494-GTY-EGN-000-DR-GI-30026
Figure 6.1E - Cultural Heritage Designated Assets - MapSheet E	HE551494-GTY-EGN-000-DR-GI-30027
Figure 6.1F - Cultural Heritage Designated Assets - MapSheet F	HE551494-GTY-EGN-000-DR-GI-30028
Figure 6.1G - Cultural Heritage Designated Assets - MapSheet G	HE551494-GTY-EGN-000-DR-GI-30029
Figure 6.2 - Cultural Heritage Non-Designated Assets - Key Plan	HE551494-GTY-EGN-000-DR-GI-30031
Figure 6.2A - Cultural Heritage Non-Designated Assets - MapSheet A	HE551494-GTY-EGN-000-DR-GI-30034
Figure 6.2B - Cultural Heritage Non-Designated Assets - MapSheet B	HE551494-GTY-EGN-000-DR-GI-30035
Figure 6.2C - Cultural Heritage Non-Designated Assets - MapSheet C	HE551494-GTY-EGN-000-DR-GI-30036
Figure 6.2D - Cultural Heritage Non-Designated Assets - MapSheet D	HE551494-GTY-EGN-000-DR-GI-30037
Figure 6.2E - Cultural Heritage Non-Designated Assets - MapSheet E	HE551494-GTY-EGN-000-DR-GI-30038
Figure 6.2F - Cultural Heritage Non-Designated Assets - MapSheet F	HE551494-GTY-EGN-000-DR-GI-30039
Figure 6.3 - Archaeological Potential Zones	HE551494-GTY-EGN-000-DR-GI-30032
Figure 6.4 - Historic Landscape Character	HE551494-GTY-EGN-000-DR-GI-30033

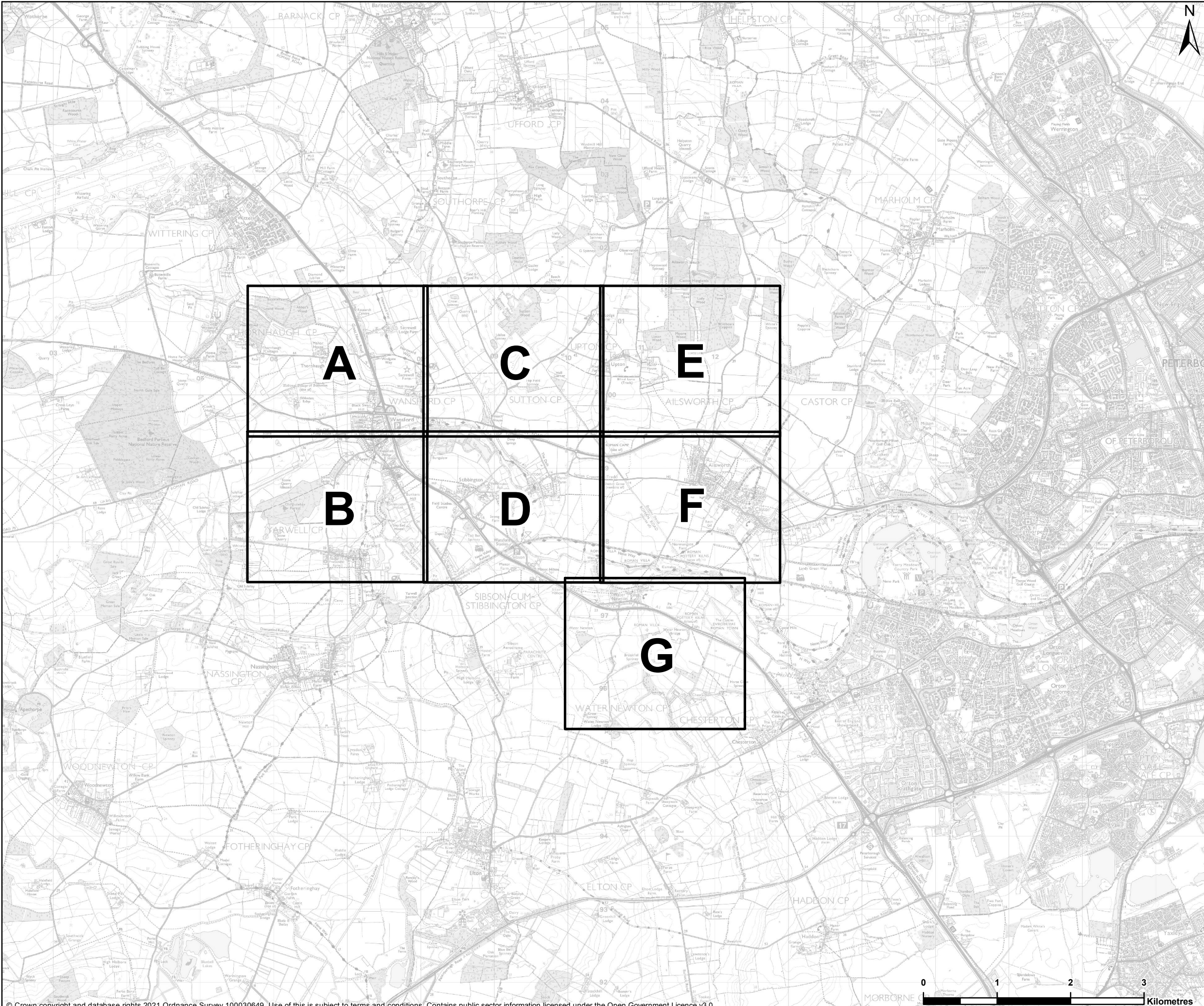

Sheet Extent

REFERENCE MAP

Contains OS data © Crown Copyright and database right 2021

P01	12/05/2021	FIRST EDITION	RMT	RMC	MM
REV	DATE	REVISION NOTE	ORG	CHK'D	APP'D

DESIGNER

CONTRACTOR

CLIENT

PROJECT TITLE

A47 WANSFORD TO SUTTON

PROJECT STAGE

PCF STAGE 3

DRAWING TITLE

ENVIRONMENTAL STATEMENT
FIGURE 6.1 CULTURAL HERITAGE
DESIGNATED ASSETS KEY PLAN
TR010039/APP/6.2

SUITABILITY

FOR INFORMATION

SHEET SIZE	A3	SCALE	1:50,000	STATUS	S2
------------	----	-------	----------	--------	----

DRAWING NUMBER

HE551494-GTY-EGN-000-DR-GI-30030

© Crown copyright and database rights 2021 Ordnance Survey 100030649. Use of this is subject to terms and conditions. Contains public sector information licensed under the Open Government Licence v3.0.

This drawing should not be relied on or used in circumstances other than those for which it was originally prepared and for which Sweco UK Ltd was commissioned. Sweco UK Ltd accepts no responsibility for this drawing to any party other than the person by whom it was commissioned. This drawing has been prepared on behalf of Galliford Try by Sweco UK Ltd for the titled project or named part thereof and should not be relied upon or used for any other project without an independent check being carried out as to its suitability and prior written authority of Galliford Try being obtained. Sweco UK Ltd accepts no responsibility or liability for the consequences of this drawing being used for a purpose other than the purposes for which it was commissioned. Any person using or relying on this drawing for such other purpose agrees, and will by such use or reliance be taken to confirm his/her agreement, to indemnify Sweco UK Ltd for all loss or damage resulting therefrom.

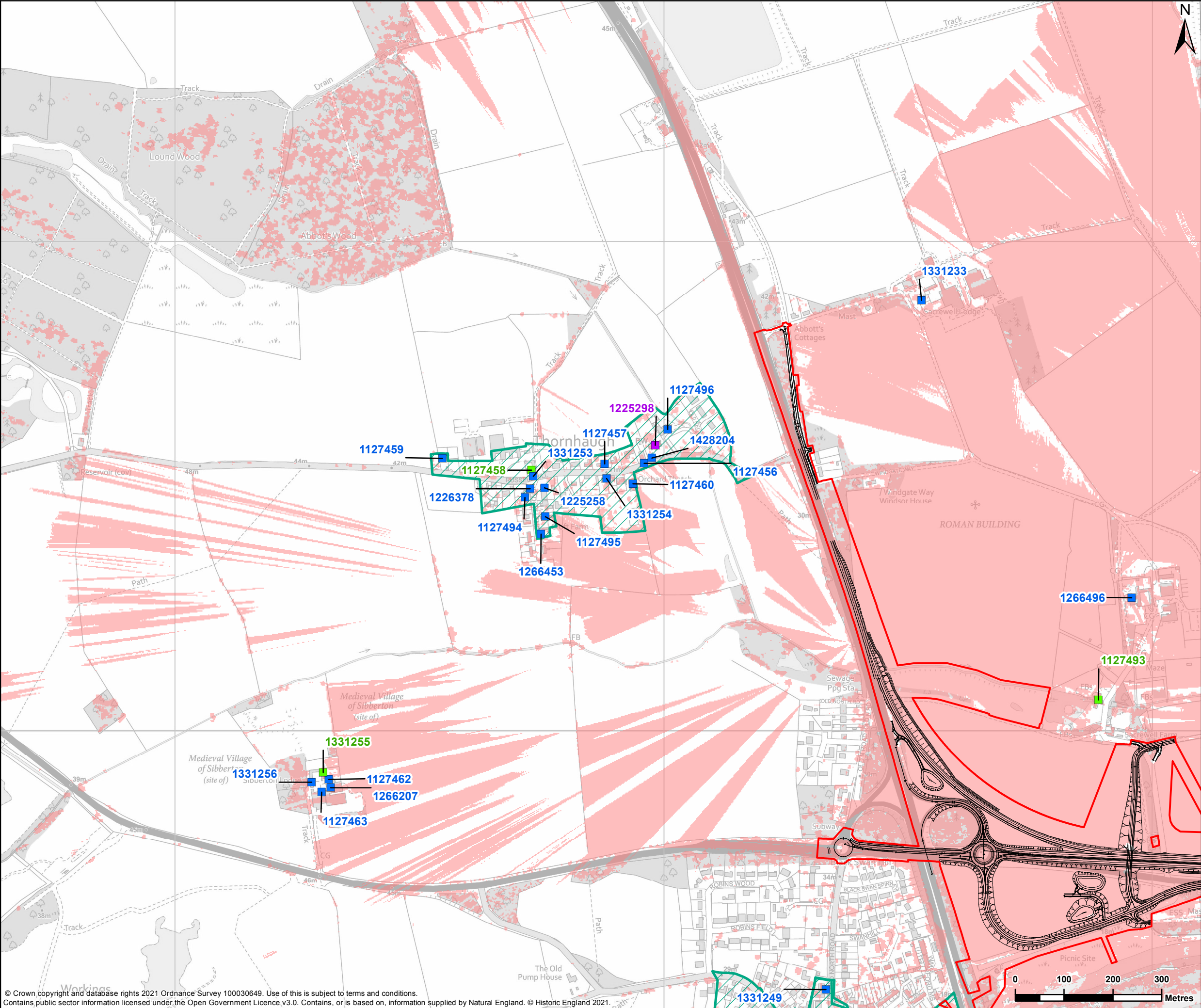

LEGEND

The Proposed Scheme

The Proposed Scheme Boundary

Listed Building Grade I

Listed Building Grade II*

Listed Building Grade II

Scheduled Monument

Conservation Area

Zone of Theoretical Visibility *

Note:
* Potential extent of proposed scheme visibility based on a 4m vehicle height and 1.6m eye level.

REFERENCE MAP

Contains OS data © Crown Copyright and database right 2021

P01	12/05/2021	FIRST EDITION	RMT	RMC	MM				
REV	DATE	REVISION NOTE	ORG	CHK'D	APP'D				
DESIGNER									
SWECO									
CONTRACTOR									
GallifordTry									
CLIENT									
highways england									
PROJECT TITLE									
A47 WANSFORD TO SUTTON									
PROJECT STAGE									
PCF STAGE 3									
DRAWING TITLE									
ENVIRONMENTAL STATEMENT FIGURE 6.1A CULTURAL HERITAGE DESIGNATED ASSETS TR010039/APP/6.2									
SUITABILITY									
FOR INFORMATION									
SHEET SIZE		SCALE		STATUS					
A3		1:7,500		S2					
DRAWING NUMBER									
HE551494-GTY-EGN-000-DR-GI-30023									

© Crown copyright and database rights 2021 Ordnance Survey 100030649. Use of this is subject to terms and conditions. Contains public sector information licensed under the Open Government Licence v3.0. Contains, or is based on, information supplied by Natural England. © Historic England 2021.

This drawing should not be relied on or used in circumstances other than those for which it was originally prepared and for which Sweco UK Ltd was commissioned. Sweco UK Ltd accepts no responsibility for this drawing to any party other than the person by whom it was commissioned. This drawing has been prepared on behalf of Galliford Try by Sweco UK Ltd for the titled project or named part thereof and should not be relied upon or used for any other project without an independent check being carried out as to its suitability and prior written authority of Galliford Try being obtained. Sweco UK Ltd accepts no responsibility or liability for the consequences of this drawing being used for a purpose other than the purposes for which it was commissioned. Any person using or relying on this drawing for such other purpose agrees, and will by such use or reliance be taken to confirm his/her agreement, to indemnify Sweco UK Ltd for all loss or damage resulting therefrom.

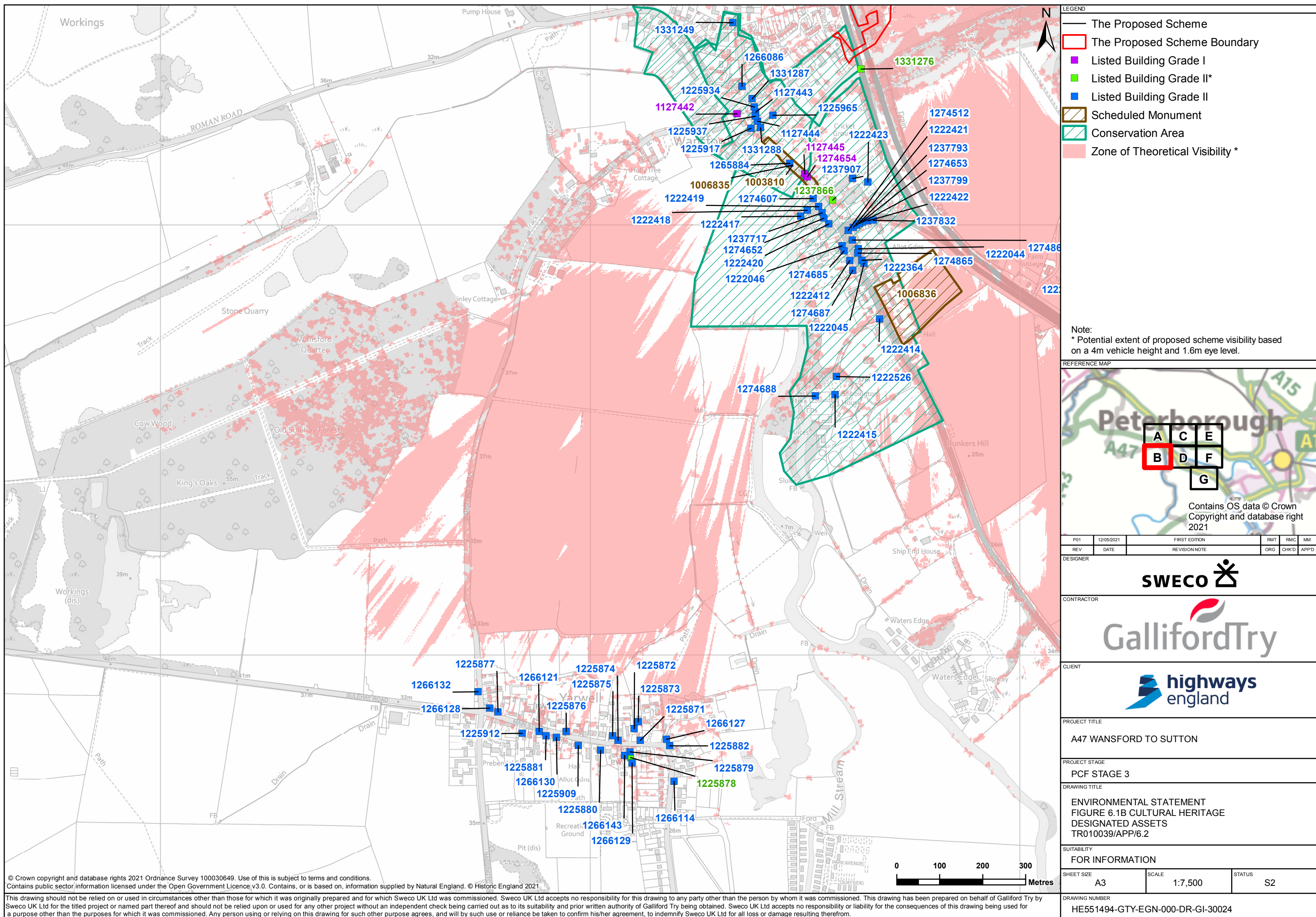

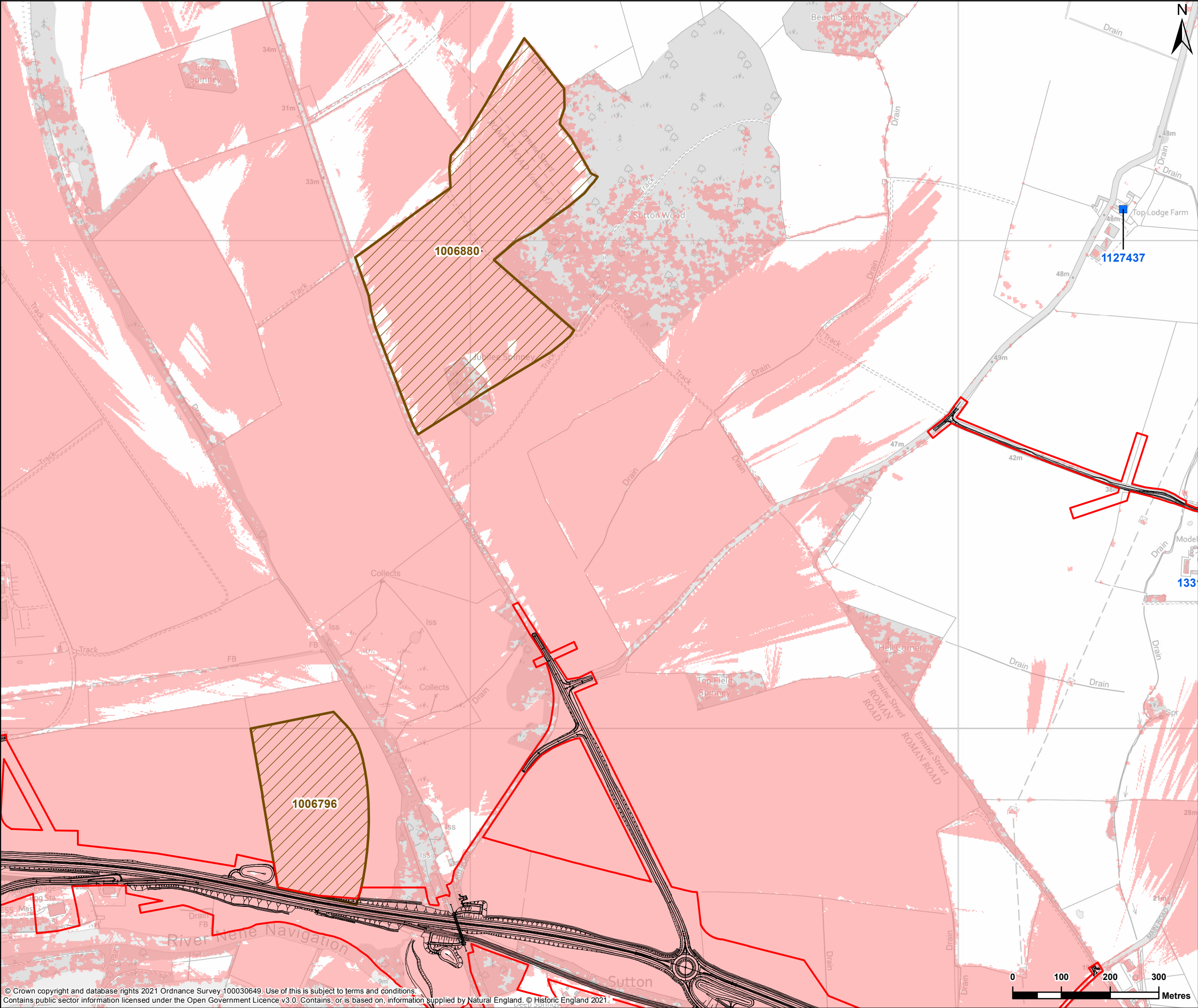

© Crown copyright and database rights 2021 Ordnance Survey 100030649. Use of this is subject to terms and conditions.
Contains public sector information licensed under the Open Government Licence v3.0. Contains, or is based on, information supplied by Natural England. © Historic England 2021.

This drawing should not be relied on or used in circumstances other than those for which it was originally prepared and for which Sweco UK Ltd was commissioned. Sweco UK Ltd accepts no responsibility for this drawing to any party other than the person by whom it was commissioned. This drawing has been prepared on behalf of Galliford Try by Sweco UK Ltd for the titled project or named part thereof and should not be relied upon or used for any other project without an independent check being carried out as to its suitability and prior written authority of Galliford Try being obtained. Sweco UK Ltd accepts no responsibility or liability for the consequences of this drawing being used for a purpose other than the purposes for which it was commissioned. Any person using or relying on this drawing for such other purpose agrees, and will by such use or reliance be taken to confirm his/her agreement, to indemnify Sweco UK Ltd for all loss or damage resulting therefrom.

LEGEND

- The Proposed Scheme
- The Proposed Scheme Boundary
- Listed Building Grade I
- Listed Building Grade II*
- Listed Building Grade II
- Scheduled Monument
- Conservation Area
- Zone of Theoretical Visibility *

Note:
* Potential extent of proposed scheme visibility based on a 4m vehicle height and 1.6m eye level.

REFERENCE MAP

Contains OS data © Crown Copyright and database right 2021

P01	12/05/2021	FIRST EDITION	RMT	RMC	MM
REV	DATE	REVISION NOTE	ORG	CHK'D	APP'D

DESIGNER

SWECO

CONTRACTOR

GallifordTry

CLIENT

**highways
england**

PROJECT TITLE
A47 WANSFORD TO SUTTON

PROJECT STAGE
PCF STAGE 3

DRAWING TITLE
ENVIRONMENTAL STATEMENT
FIGURE 6.1C CULTURAL HERITAGE
DESIGNATED ASSETS
TR010039/APP/6.2

SUITABILITY
FOR INFORMATION

SHEET SIZE A3	SCALE 1:7,500	STATUS S2
------------------	------------------	--------------

DRAWING NUMBER
HE551494-GTY-EGN-000-DR-GI-30025

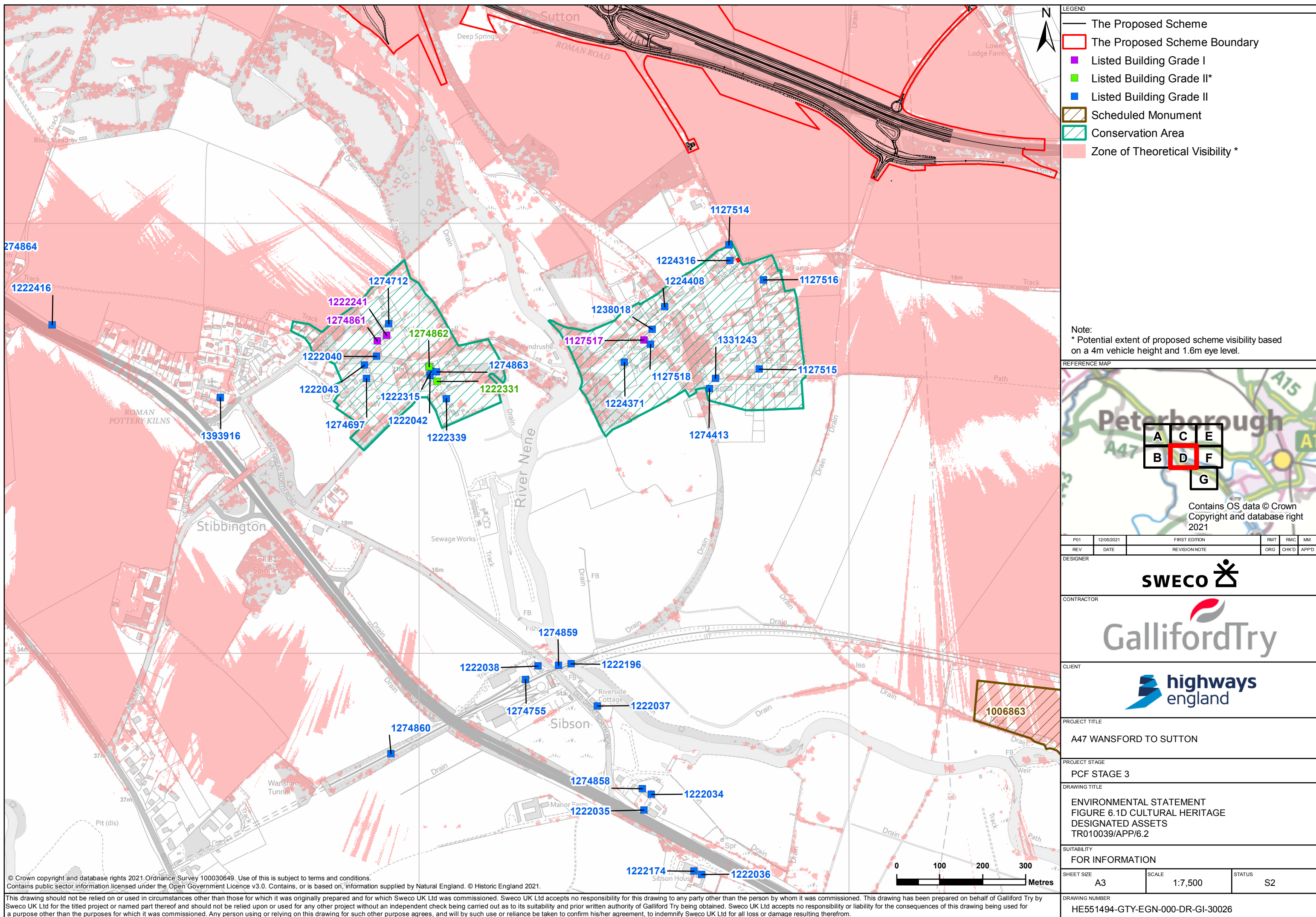

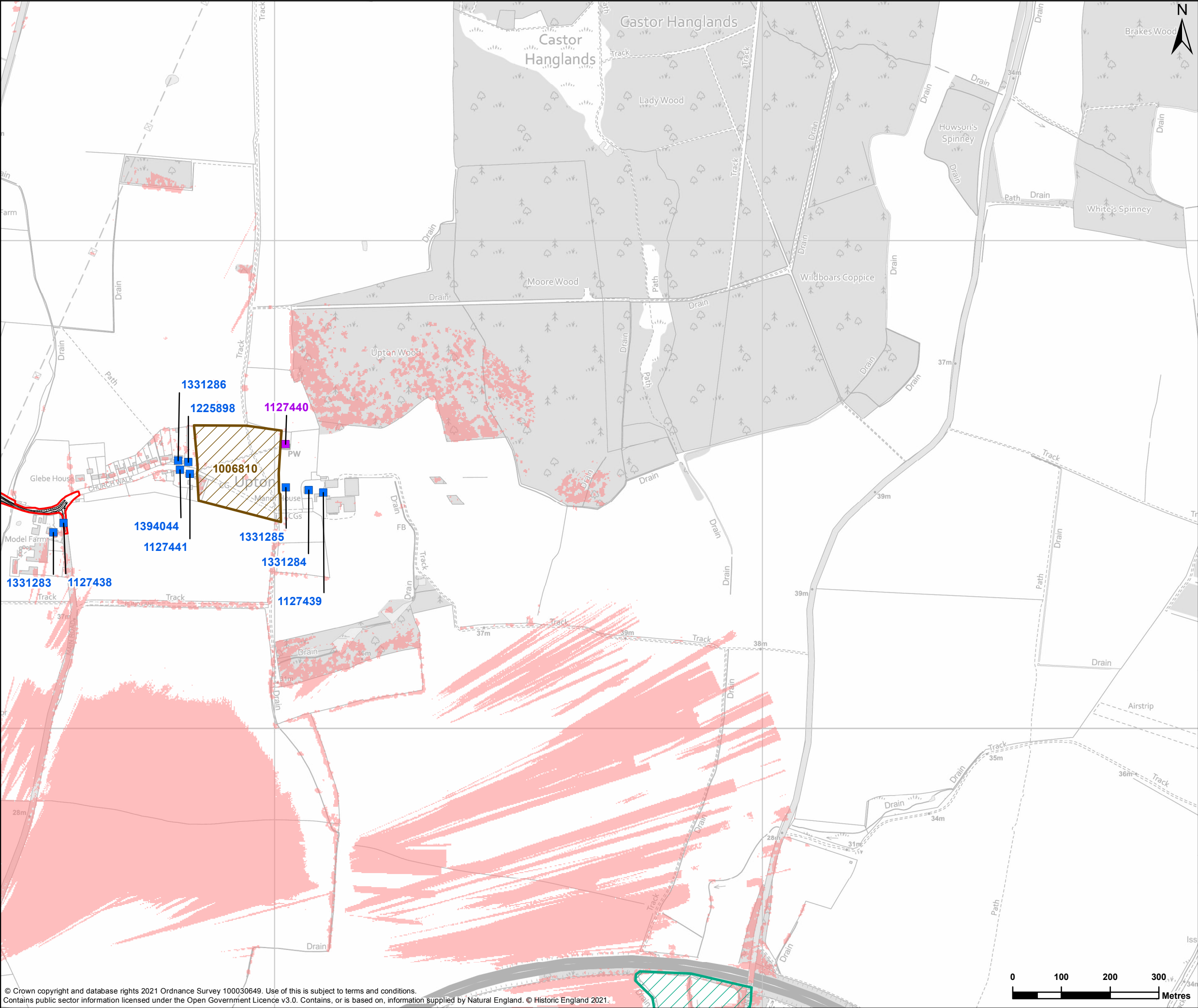



© Crown copyright and database rights 2021 Ordnance Survey 100030649. Use of this is subject to terms and conditions.
Contains public sector information licensed under the Open Government Licence v3.0. Contains, or is based on, information supplied by Natural England. © Historic England 2021.

This drawing should not be relied on or used in circumstances other than those for which it was originally prepared and for which Sweco UK Ltd was commissioned. Sweco UK Ltd accepts no responsibility for this drawing to any party other than the person by whom it was commissioned. This drawing has been prepared on behalf of Galliford Try by Sweco UK Ltd for the titled project or named part thereof and should not be relied upon or used for any other project without an independent check being carried out as to its suitability and prior written authority of Galliford Try being obtained. Sweco UK Ltd accepts no responsibility or liability for the consequences of this drawing being used for a purpose other than the purposes for which it was commissioned. Any person using or relying on this drawing for such other purpose agrees, and will by such use or reliance be taken to confirm his/her agreement, to indemnify Sweco UK Ltd for all loss or damage resulting therefrom.

- LEGEND
- The Proposed Scheme
 - The Proposed Scheme Boundary
 - Listed Building Grade I
 - Listed Building Grade II*
 - Listed Building Grade II
 - Scheduled Monument
 - Conservation Area
 - Zone of Theoretical Visibility *

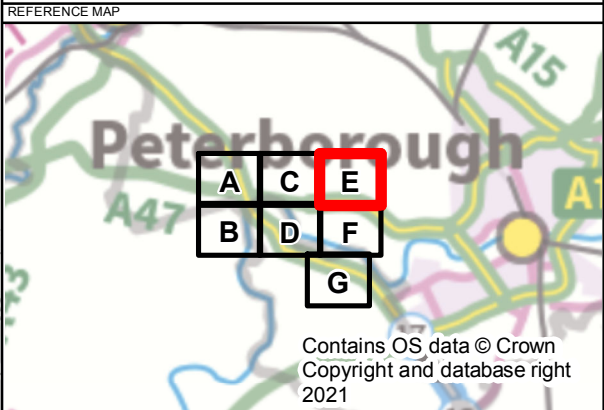
Note:
* Potential extent of proposed scheme visibility based on a 4m vehicle height and 1.6m eye level.



P01	12/05/2021	FIRST EDITION	RMT	RMC	MM
REV	DATE	REVISION NOTE	ORG	CHK'D	APP'D
DESIGNER					
SWECO 					
CONTRACTOR					
					
CLIENT					
					
PROJECT TITLE					
A47 WANSFORD TO SUTTON					
PROJECT STAGE					
PCF STAGE 3					
DRAWING TITLE					
ENVIRONMENTAL STATEMENT FIGURE 6.1E CULTURAL HERITAGE DESIGNATED ASSETS TR010039/APP/6.2					
SUITABILITY					
FOR INFORMATION					
SHEET SIZE		SCALE		STATUS	
A3		1:7,500		S2	
DRAWING NUMBER					
HE551494-GTY-EGN-000-DR-GI-30027					

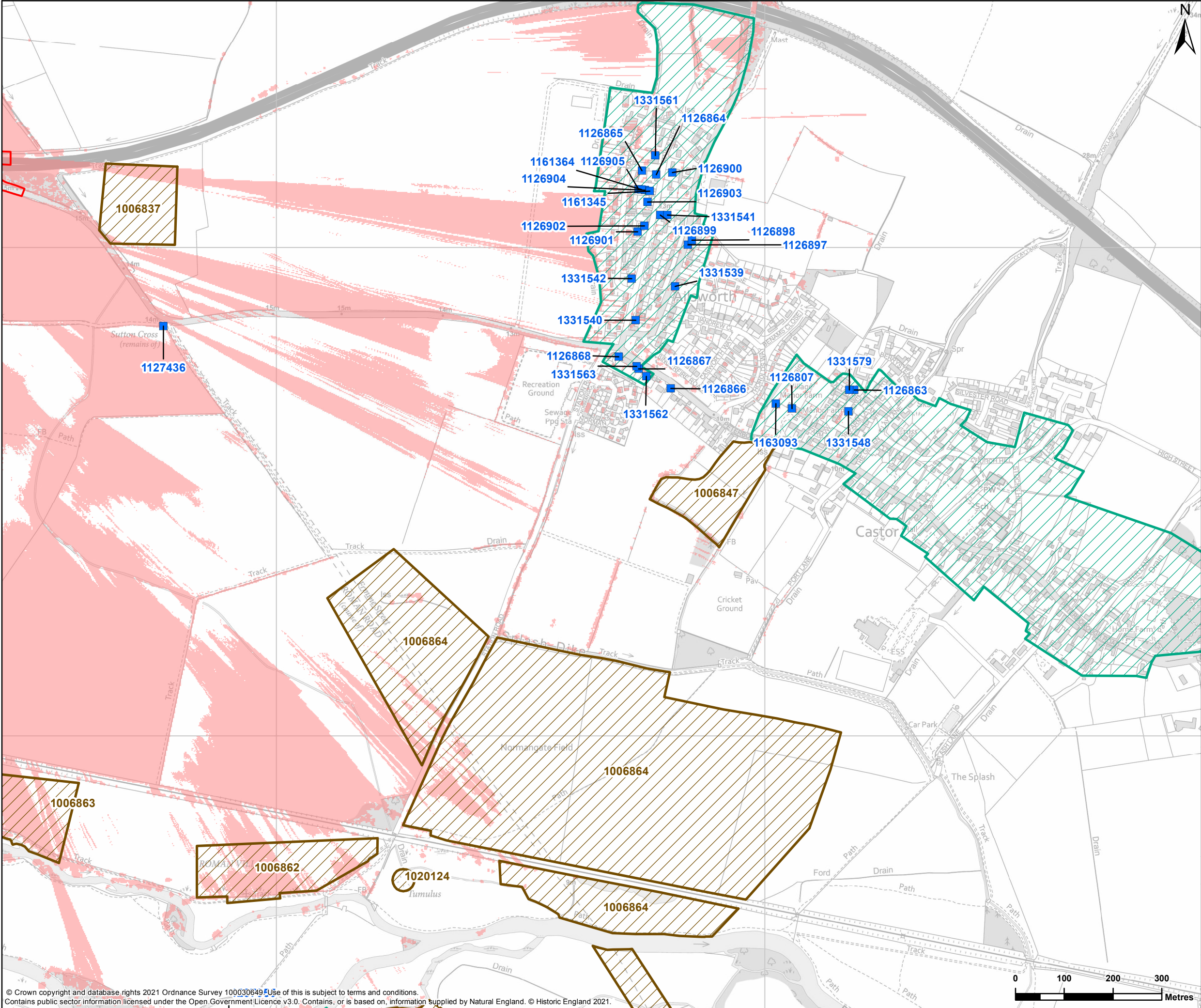

- LEGEND
- The Proposed Scheme
 - The Proposed Scheme Boundary
 - Listed Building Grade I
 - Listed Building Grade II*
 - Listed Building Grade II
 - Scheduled Monument
 - Conservation Area
 - Zone of Theoretical Visibility *

Note:
* Potential extent of proposed scheme visibility based on a 4m vehicle height and 1.6m eye level.

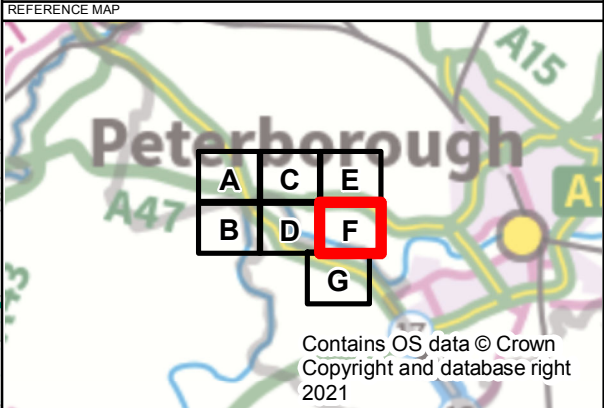

P01	12/05/2021	FIRST EDITION	RMT	RMC	MM
REV	DATE	REVISION NOTE	ORG	CHK'D	APP'D

DESIGNER

SWECO

CONTRACTOR

GallifordTry

CLIENT

**highways
england**

PROJECT TITLE

A47 WANSFORD TO SUTTON

PROJECT STAGE

PCF STAGE 3

DRAWING TITLE

ENVIRONMENTAL STATEMENT
FIGURE 6.1F CULTURAL HERITAGE
DESIGNATED ASSETS
TR010039/APP/6.2

SUITABILITY

FOR INFORMATION

SHEET SIZE	A3	SCALE	1:7,500	STATUS	S2
------------	----	-------	---------	--------	----

DRAWING NUMBER

HE551494-GTY-EGN-000-DR-GI-30028

© Crown copyright and database rights 2021 Ordnance Survey 100030649. Use of this is subject to terms and conditions.
Contains public sector information licensed under the Open Government Licence v3.0. Contains, or is based on, information supplied by Natural England. © Historic England 2021.

This drawing should not be relied on or used in circumstances other than those for which it was originally prepared and for which Sweco UK Ltd was commissioned. Sweco UK Ltd accepts no responsibility for this drawing to any party other than the person by whom it was commissioned. This drawing has been prepared on behalf of Galliford Try by Sweco UK Ltd for the titled project or named part thereof and should not be relied upon or used for any other project without an independent check being carried out as to its suitability and prior written authority of Galliford Try being obtained. Sweco UK Ltd accepts no responsibility or liability for the consequences of this drawing being used for a purpose other than the purposes for which it was commissioned. Any person using or relying on this drawing for such other purpose agrees, and will by such use or reliance be taken to confirm his/her agreement, to indemnify Sweco UK Ltd for all loss or damage resulting therefrom.

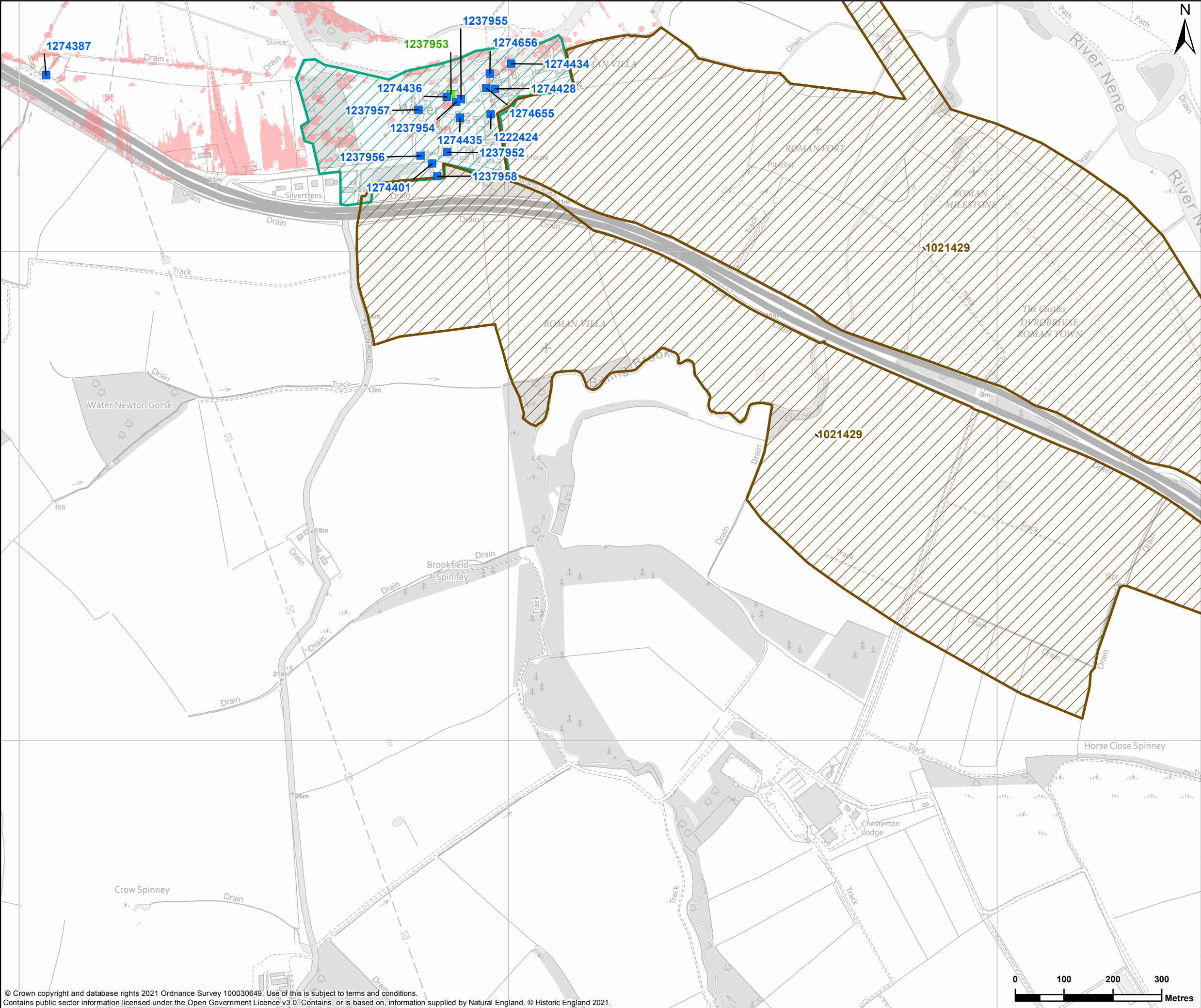

LEGEND

The Proposed Scheme

The Proposed Scheme Boundary

Listed Building Grade I

Listed Building Grade II*

Listed Building Grade II

Scheduled Monument

Conservation Area

Zone of Theoretical Visibility *

Note:
* Potential extent of proposed scheme visibility based on a 4m vehicle height and 1.6m eye level.

REFERENCE MAP

Contains OS data © Crown Copyright and database right 2021

P01	12/05/2021	FIRST EDITION			RMT	RMC	MM						
REV	DATE	REVISION NOTE			ORG	CHK'D	APP'D						
DESIGNER													
SWECO													
CONTRACTOR													
GallifordTry													
CLIENT													
highways england													
PROJECT TITLE													
A47 WANSFORD TO SUTTON													
PROJECT STAGE													
PCF STAGE 3													
DRAWING TITLE													
ENVIRONMENTAL STATEMENT FIGURE 6.1G CULTURAL HERITAGE DESIGNATED ASSETS TR010039/APP/6.2													
SUITABILITY													
FOR INFORMATION													
SHEET SIZE		SCALE		STATUS									
A3		1:7,500		S2									
DRAWING NUMBER													
HE551494-GTY-EGN-000-DR-GI-30029													

© Crown copyright and database rights 2021 Ordnance Survey 100030649. Use of this is subject to terms and conditions.
Contains public sector information licensed under the Open Government Licence v3.0. Contains, or is based on, information supplied by Natural England. © Historic England 2021.

This drawing should not be relied on or used in circumstances other than those for which it was originally prepared and for which Sweco UK Ltd was commissioned. Sweco UK Ltd accepts no responsibility for this drawing to any party other than the person by whom it was commissioned. This drawing has been prepared on behalf of Galliford Try by Sweco UK Ltd for the titled project or named part thereof and should not be relied upon or used for any other project without an independent check being carried out as to its suitability and prior written authority of Galliford Try being obtained. Sweco UK Ltd accepts no responsibility or liability for the consequences of this drawing being used for a purpose other than the purposes for which it was commissioned. Any person using or relying on this drawing for such other purpose agrees, and will by such use or reliance be taken to confirm his/her agreement, to indemnify Sweco UK Ltd for all loss or damage resulting therefrom.

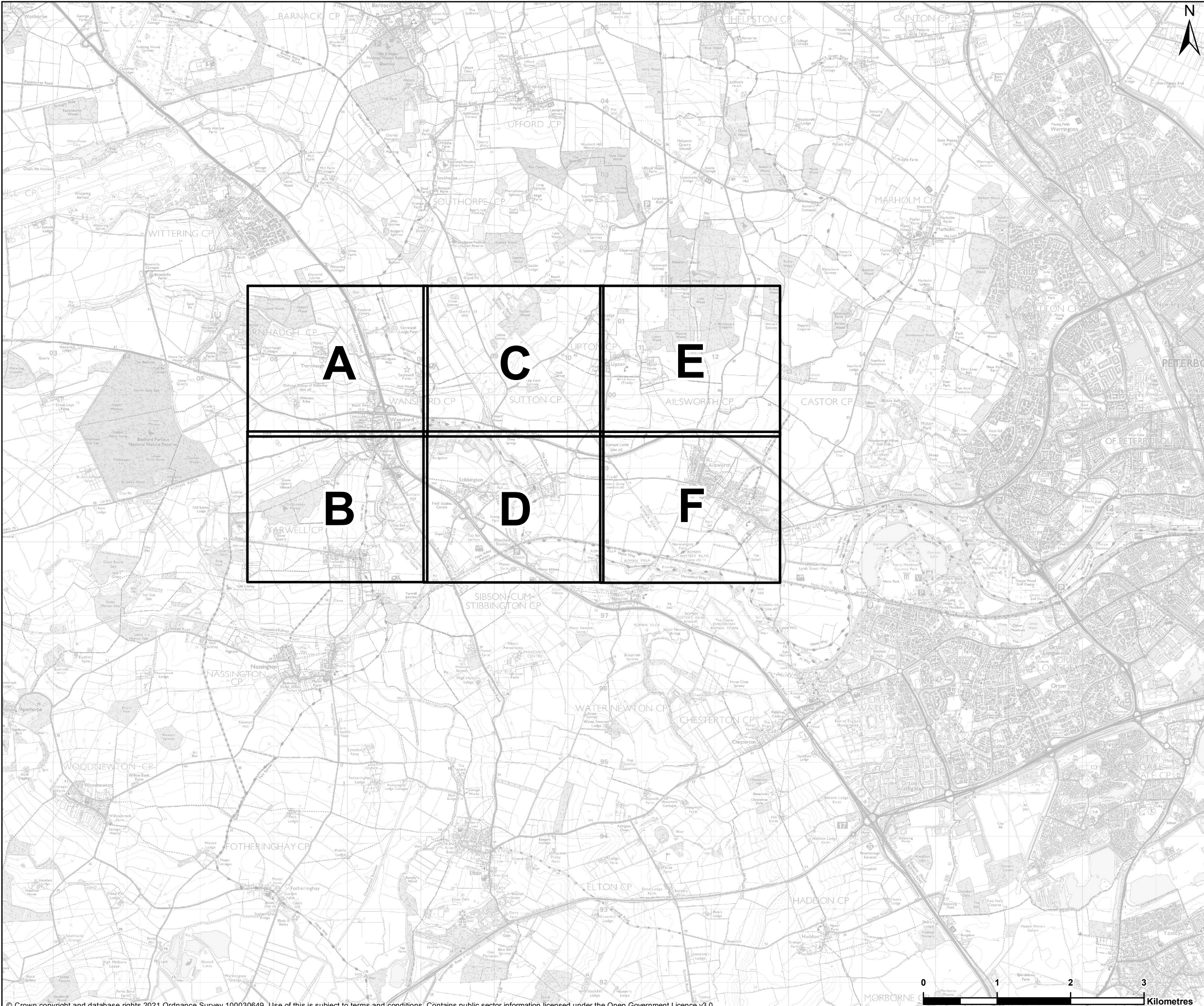

Sheet Extent

REFERENCE MAP

Contains OS data © Crown Copyright and database right 2021

P01	12/05/2021	FIRST EDITION	RMT	RMC	MM
REV	DATE	REVISION NOTE	ORG	CHK'D	APP'D

DESIGNER

CONTRACTOR

CLIENT

PROJECT TITLE

A47 WANSFORD TO SUTTON

PROJECT STAGE

PCF STAGE 3

DRAWING TITLE

ENVIRONMENTAL STATEMENT
FIGURE 6.2 CULTURAL HERITAGE
NON-DESIGNATED ASSETS KEY PLAN
TR010039/APP/6.2

SUITABILITY

FOR INFORMATION

SHEET SIZE	A3	SCALE	1:50,000	STATUS	S2
------------	----	-------	----------	--------	----

DRAWING NUMBER

HE551494-GTY-EGN-000-DR-GI-30031

© Crown copyright and database rights 2021 Ordnance Survey 100030649. Use of this is subject to terms and conditions. Contains public sector information licensed under the Open Government Licence v3.0.

This drawing should not be relied on or used in circumstances other than those for which it was originally prepared and for which Sweco UK Ltd was commissioned. Sweco UK Ltd accepts no responsibility for this drawing to any party other than the person by whom it was commissioned. This drawing has been prepared on behalf of Galliford Try by Sweco UK Ltd for the titled project or named part thereof and should not be relied upon or used for any other project without an independent check being carried out as to its suitability and prior written authority of Galliford Try being obtained. Sweco UK Ltd accepts no responsibility or liability for the consequences of this drawing being used for a purpose other than the purposes for which it was commissioned. Any person using or relying on this drawing for such other purpose agrees, and will by such use or reliance be taken to confirm his/her agreement, to indemnify Sweco UK Ltd for all loss or damage resulting therefrom.

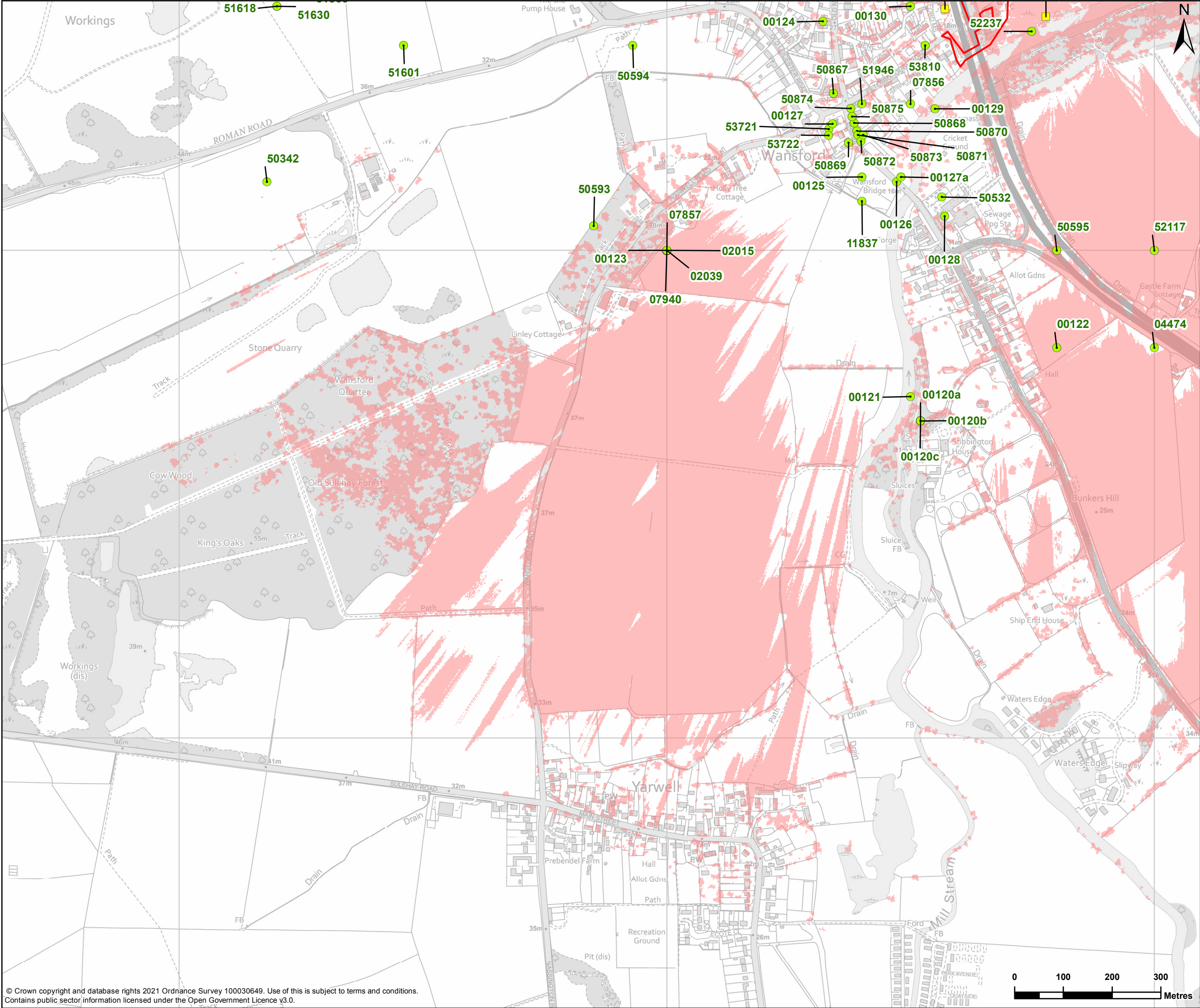

© Crown copyright and database rights 2021 Ordnance Survey 100030649. Use of this is subject to terms and conditions.
Contains public sector information licensed under the Open Government Licence v3.0.

This drawing should not be relied on or used in circumstances other than those for which it was originally prepared and for which Sweco UK Ltd was commissioned. Sweco UK Ltd accepts no responsibility for this drawing to any party other than the person by whom it was commissioned. This drawing has been prepared on behalf of Galliford Try by Sweco UK Ltd for the titled project or named part thereof and should not be relied upon or used for any other project without an independent check being carried out as to its suitability and prior written authority of Galliford Try being obtained. Sweco UK Ltd accepts no responsibility or liability for the consequences of this drawing being used for a purpose other than the purposes for which it was commissioned. Any person using or relying on this drawing for such other purpose agrees, and will by such use or reliance be taken to confirm his/her agreement, to indemnify Sweco UK Ltd for all loss or damage resulting therefrom.

LEGEND

- The Proposed Scheme
- The Proposed Scheme Boundary
- Historic Environment Record Asset
- Non-Designated Asset Location
- Zone of Theoretical Visibility *

Note:
* Potential extent of proposed scheme visibility based on a 4m vehicle height and 1.6m eye level.

REFERENCE MAP

P01	12/05/2021	FIRST EDITION	RMT	RMC	MM
REV	DATE	REVISION NOTE	ORG	CHK'D	APP'D
DESIGNER					
SWECO					
CONTRACTOR					
GallifordTry					
CLIENT					
highways england					
PROJECT TITLE					
A47 WANSFORD TO SUTTON					
PROJECT STAGE					
PCF STAGE 3					
DRAWING TITLE					
ENVIRONMENTAL STATEMENT FIGURE 6.2B CULTURAL HERITAGE NON-DESIGNATED ASSETS TR010039/APP/6.2					
SUITABILITY					
FOR INFORMATION					
SHEET SIZE		SCALE		STATUS	
A3		1:7,500		S2	
DRAWING NUMBER					
HE551494-GTY-EGN-000-DR-GI-30035					

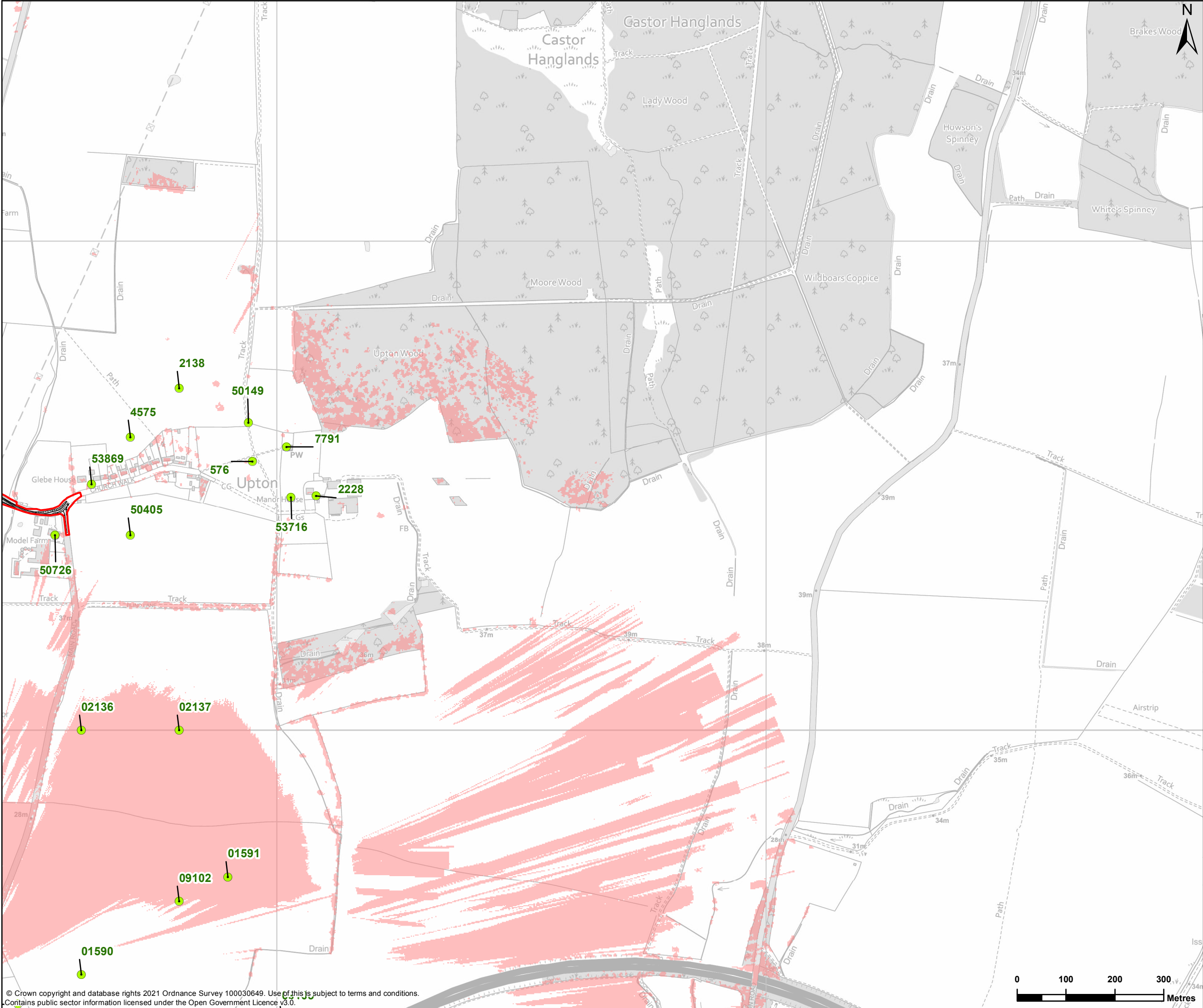

© Crown copyright and database rights 2021 Ordnance Survey 100030649. Use of this is subject to terms and conditions.
Contains public sector information licensed under the Open Government Licence v3.0.

This drawing should not be relied on or used in circumstances other than those for which it was originally prepared and for which Sweco UK Ltd was commissioned. Sweco UK Ltd accepts no responsibility for this drawing to any party other than the person by whom it was commissioned. This drawing has been prepared on behalf of Galliford Try by Sweco UK Ltd for the titled project or named part thereof and should not be relied upon or used for any other project without an independent check being carried out as to its suitability and prior written authority of Galliford Try being obtained. Sweco UK Ltd accepts no responsibility or liability for the consequences of this drawing being used for a purpose other than the purposes for which it was commissioned. Any person using or relying on this drawing for such other purpose agrees, and will by such use or reliance be taken to confirm his/her agreement, to indemnify Sweco UK Ltd for all loss or damage resulting therefrom.

LEGEND

- The Proposed Scheme
- The Proposed Scheme Boundary
- Historic Environment Record Asset
- Non-Designated Asset Location
- Zone of Theoretical Visibility *

Note:
* Potential extent of proposed scheme visibility based on a 4m vehicle height and 1.6m eye level.

REFERENCE MAP

Contains OS data © Crown Copyright and database right 2021

P01	12/05/2021	FIRST EDITION	RMT	RMC	MM
REV	DATE	REVISION NOTE	ORG	CHK'D	APP'D

DESIGNER

CONTRACTOR

CLIENT

PROJECT TITLE

PROJECT STAGE

DRAWING TITLE

SUITABILITY

SHEET SIZE	SCALE	STATUS
A3	1:7,500	S2

DRAWING NUMBER

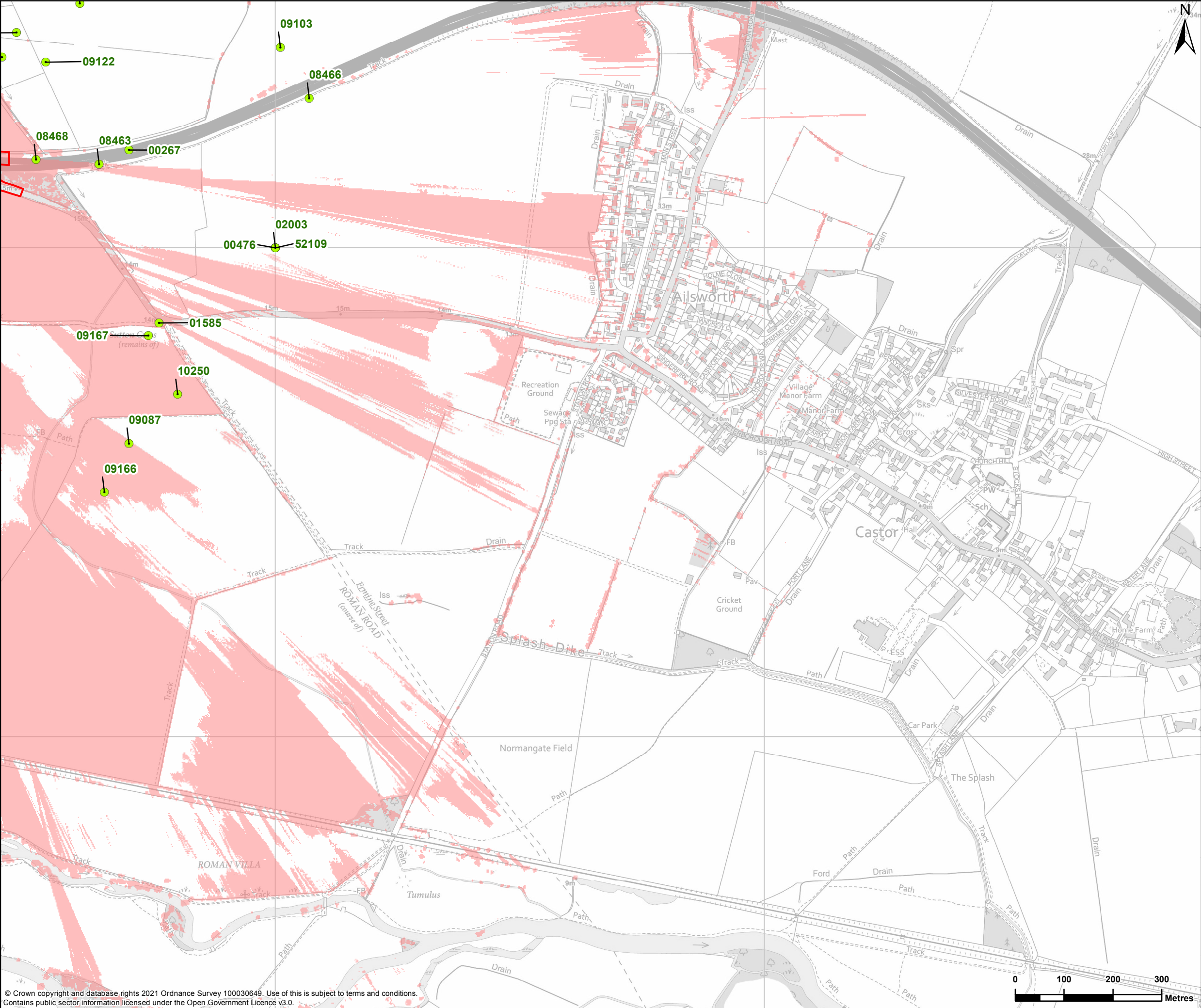

© Crown copyright and database rights 2021 Ordnance Survey 100030649. Use of this is subject to terms and conditions.
Contains public sector information licensed under the Open Government Licence v3.0.

This drawing should not be relied on or used in circumstances other than those for which it was originally prepared and for which Sweco UK Ltd was commissioned. Sweco UK Ltd accepts no responsibility for this drawing to any party other than the person by whom it was commissioned. This drawing has been prepared on behalf of Galliford Try by Sweco UK Ltd for the titled project or named part thereof and should not be relied upon or used for any other project without an independent check being carried out as to its suitability and prior written authority of Galliford Try being obtained. Sweco UK Ltd accepts no responsibility or liability for the consequences of this drawing being used for a purpose other than the purposes for which it was commissioned. Any person using or relying on this drawing for such other purpose agrees, and will by such use or reliance be taken to confirm his/her agreement, to indemnify Sweco UK Ltd for all loss or damage resulting therefrom.

The Proposed Scheme

The Proposed Scheme Boundary

Historic Environment Record Asset

Non-Designated Asset Location

Zone of Theoretical Visibility *

Note:

* Potential extent of proposed scheme visibility based on a 4m vehicle height and 1.6m eye level.

REFERENCE MAP

Contains OS data © Crown Copyright and database right 2021

P01	12/05/2021	FIRST EDITION	RMT	RMC	MM
REV	DATE	REVISION NOTE	ORG	CHK'D	APP'D

DESIGNER

CONTRACTOR

CLIENT

PROJECT TITLE

A47 WANSFORD TO SUTTON

PROJECT STAGE

PCF STAGE 3

DRAWING TITLE

ENVIRONMENTAL STATEMENT
FIGURE 6.2F CULTURAL HERITAGE
NON-DESIGNATED ASSETS
TR010039/APP/6.2

SUITABILITY

FOR INFORMATION

SHEET SIZE	A3	SCALE	1:7,500	STATUS	S2
------------	----	-------	---------	--------	----

DRAWING NUMBER

HE551494-GTY-EGN-000-DR-GI-30039

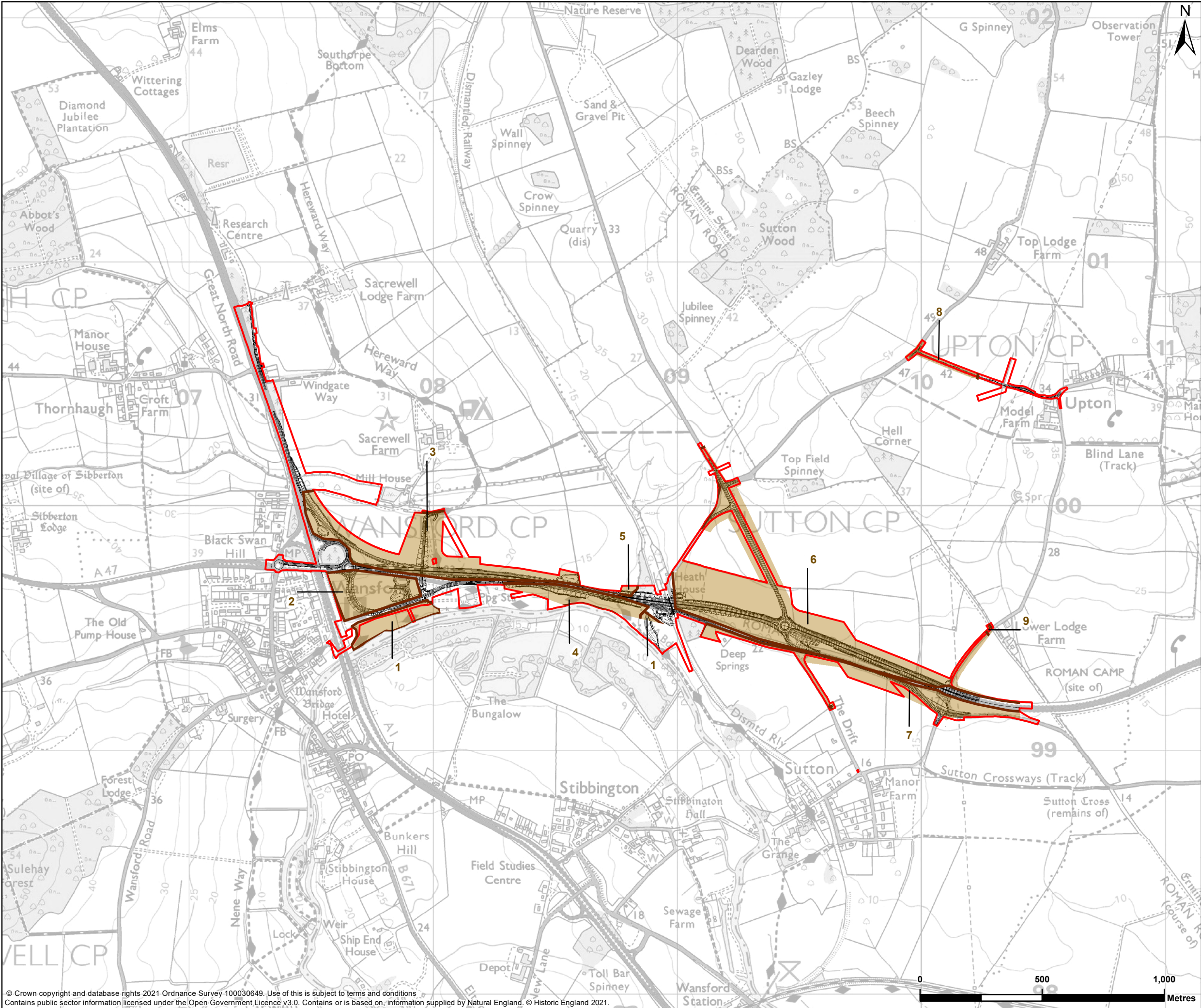

© Crown copyright and database rights 2021 Ordnance Survey 100030649. Use of this is subject to terms and conditions. Contains public sector information licensed under the Open Government Licence v3.0. Contains or is based on, information supplied by Natural England. © Historic England 2021.

This drawing should not be relied on or used in circumstances other than those for which it was originally prepared and for which Sweco UK Ltd was commissioned. Sweco UK Ltd accepts no responsibility for this drawing to any party other than the person by whom it was commissioned. This drawing has been prepared on behalf of Galliford Try by Sweco UK Ltd for the titled project or named part thereof and should not be relied upon or used for any other project without an independent check being carried out as to its suitability and prior written authority of Galliford Try being obtained. Sweco UK Ltd accepts no responsibility or liability for the consequences of this drawing being used for a purpose other than the purposes for which it was commissioned. Any person using or relying on this drawing for such other purpose agrees, and will by such use or reliance be taken to confirm his/her agreement, to indemnify Sweco UK Ltd for all loss or damage resulting therefrom.

LEGEND

- The Proposed Scheme
- The Proposed Scheme Boundary
- Archaeological Potential Zone

REFERENCE MAP

Contains OS data © Crown Copyright and database right 2021

P01	21/06/2021	FIRST EDITION	RMT	RMC	MM
REV	DATE	REVISION NOTE	ORG	CHKD	APPD

DESIGNER

SWECO

CONTRACTOR

GallifordTry

CLIENT

**highways
england**

PROJECT TITLE

A47 WANSFORD TO SUTTON

PROJECT STAGE

PCF STAGE 3

DRAWING TITLE

ENVIRONMENTAL STATEMENT
FIGURE 6.3 ARCHAEOLOGICAL POTENTIAL ZONES
TR010039/APP/6.2

SUITABILITY

FOR INFORMATION

SHEET SIZE	SCALE	STATUS
A3	1:15,000	S2

DRAWING NUMBER

HE551494-GTY-EGN-000-DR-GI-30032

